LABORATORY LIGHT "LABOR-LAM"

Used for the classification and manipulation of blood images of; anti serum transparencies, albumin control, RH tests, colony counting, micro examination, colloidal rings, observation of precipitates, acid and oil filters etc. Swivel accessory for bench or wall mount bracket. Light: white light with diffusing methacrylate screen. Temperature 30 °C to 35 °C on the screen surface. Screen light: 300 mm long x 85 mm wide. External dimensions: 320 mm long x 130 mm wide x 55 mm high. Power: 8 W.
Part No. 3000438

ACCESSORY: Table top support. Swivel type. Part No. 7000483

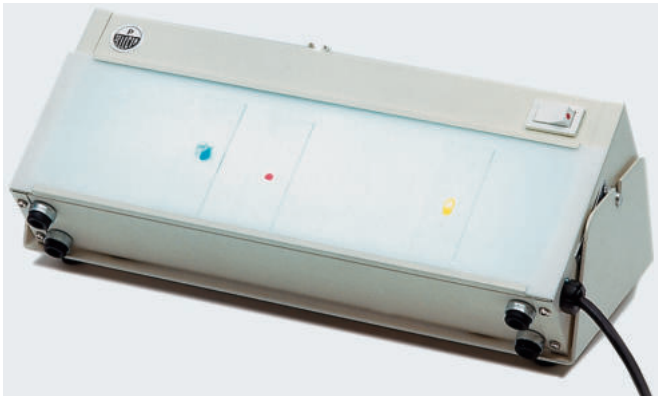

STORAGE BOX FOR 26 x 76 mm SLIDES

Made of white ABS with a hinge lid and catch, numbered slots for slides and a cork base. An index for slide identification is placed inside the lid.
Part No. 1001371 for 100 slides



SLIDE BOXES

Holds 5 slides, made of polypropylene. Ideal for personal use. Dimensions:82 mm long x 30 mm wide.
Part No. 1000869

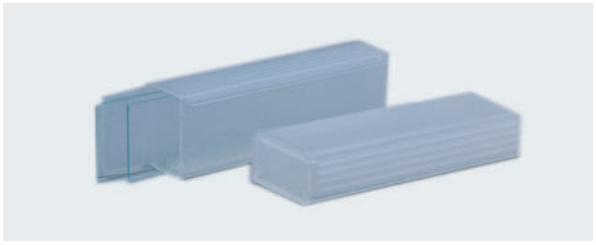

STORAGE BOX FOR SLIDES OF 26 x 76 mm

Made of polystyrene with numbered slots and index in the lid.
Part No. 1001368 for 25 slides
Part No. 1001369 for 50 slides
Part No. 1001370 for 100 slides

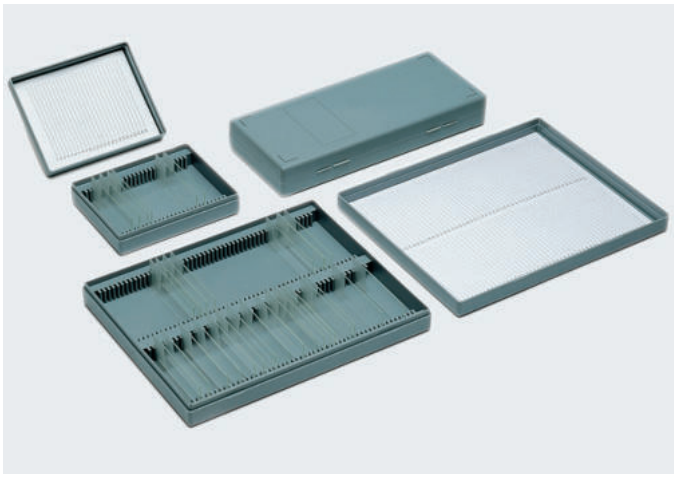

EPS SLIDE HOLDER FOR 5 SLIDES

Polystyrene slide holder designed for transporting and preservation of samples and the mailing of slides with safety, such as blood samples, serum and section samples. System of 5 divided sections to prevent rubbing against each other in transit. Up to 10 slides (75 x 24mm). A fitted lid holds the slides in place.
Dimensions: 53 mm height x 100 mm long x 63 mm deep.
Part No. 1001717 Packs of 25 units



Hand microtome

Cylindrical hand microtome, that can achieve a minimum cut of 10 µm, using a manual advanced mechanism.
External milled knob with a micrometer scale of 50 divisions of 10 µm.
Maximum sample section of 20 mm.
Precise internal sample holder with a maximum aperture of 8 mm.
Part No. 5900019
Supplied complete with a carry case, dissection forceps, blade and a 5 mm thick glass base.



